

ORDERED BY:
COLDWELL BANKER PRIMUS
LAKE GENEVA, WI

PLAT OF SURVEY

J.K. SURVEYING INC.
N3705 WILLOWBEND LANE
LAKE GENEVA, WI, 53147
262-248-3697

- OF -

LOT 2 PEARSONS SUBDIVISION, LOCATED IN THE
VILLAGE OF WILLIAMS BAY, WALWORTH COUNTY,
WISCONSIN.

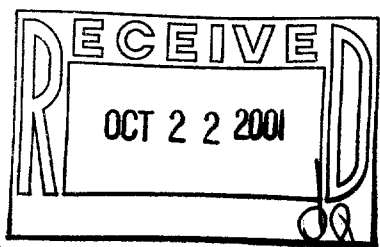

GENEVA STREET



NOTE: GENEVA STREET ASSUMED WEST

LOT 3

LOT 2

LOT 1

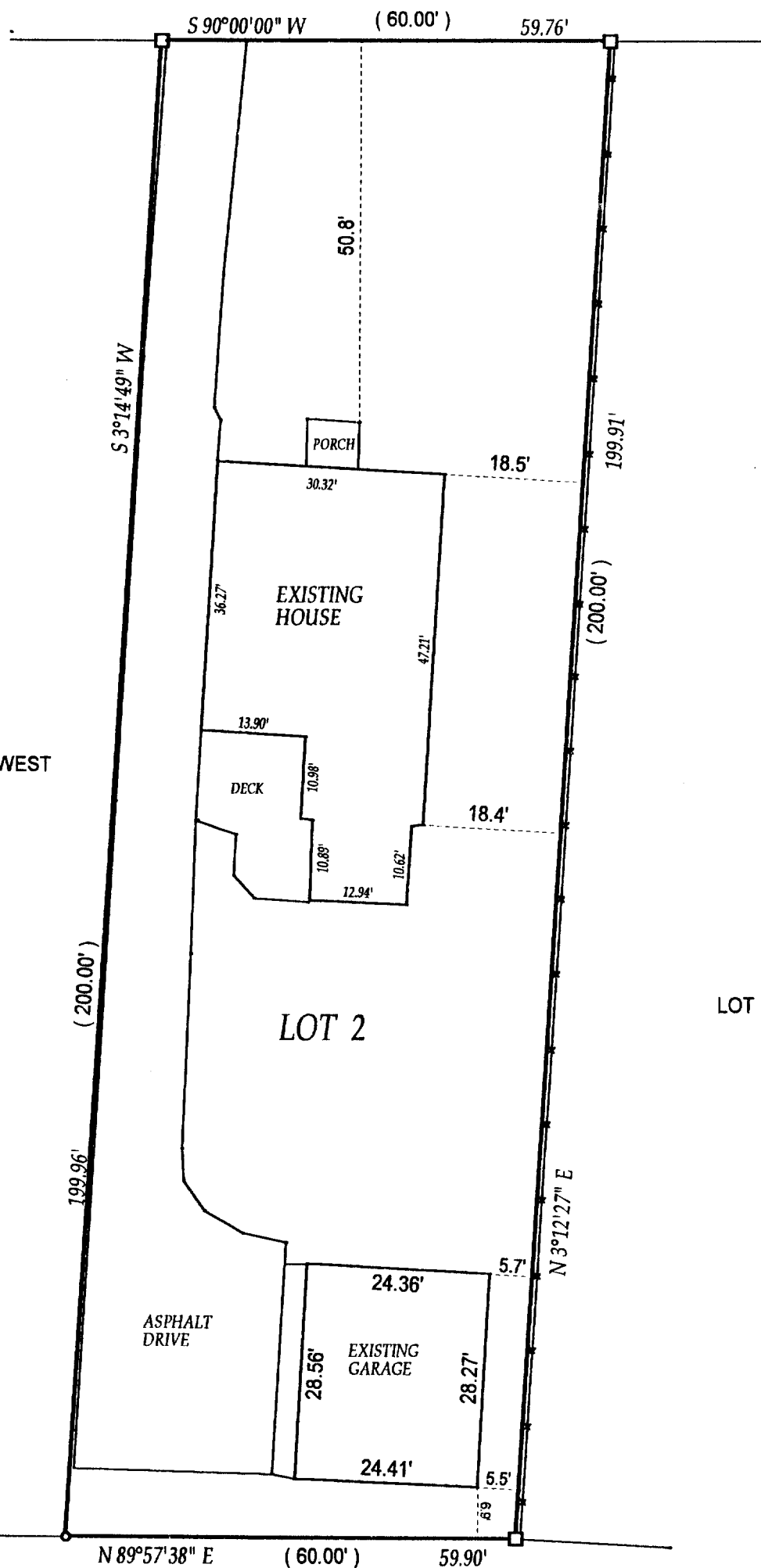

- () = recorded as
□ = found iron bar
○ = found iron pipe
● = set iron pipe
■ = set iron bar
SCALE 1" = 20'
JOB # 01-160
TAX ID # WPS-2

COMPARE LEGAL DESCRIPTION ABOVE AND DRAWING WITH DEED, FOR BUILDING RESTRICTIONS AND EASEMENTS NOT SHOWN, REFER TO DEED, ABSTRACT SOURCES AND LOCAL MUNICIPAL CODES. NOTIFY THE SURVEYOR IMMEDIATELY OF ANY DISCREPANCY.

"I hereby certify that I have surveyed the above described property and that the above map is a true representation thereof and shows the size and location of all visible structures, apparent easements and encroachments if any."

This survey is made for the present owners of the property, and those who purchase, mortgage, or guarantee the title thereto, within one year from the date hereof.

DATED THIS 10 TH, DAY OF MAY 20 01

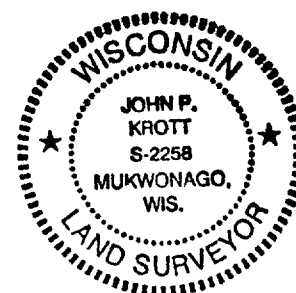

John P. Krott
JOHN KROTT S - 2258
Wisconsin Registered Land Surveyor
(original if signed in red)

WPS-2 11-1573